

**do not scale off drawing**

all work to be carried out in accordance with the ontario building code

it is the responsibility the contractor to confirm that the conditions on site conform to the drawings any discrepancies to be reported to the designer before proceeding

all lumber to be spf # 2 or better

all headers 2-2" x 10" unless otherwise specified

foundations assume a soil minimum bearing pressure of 75kPa

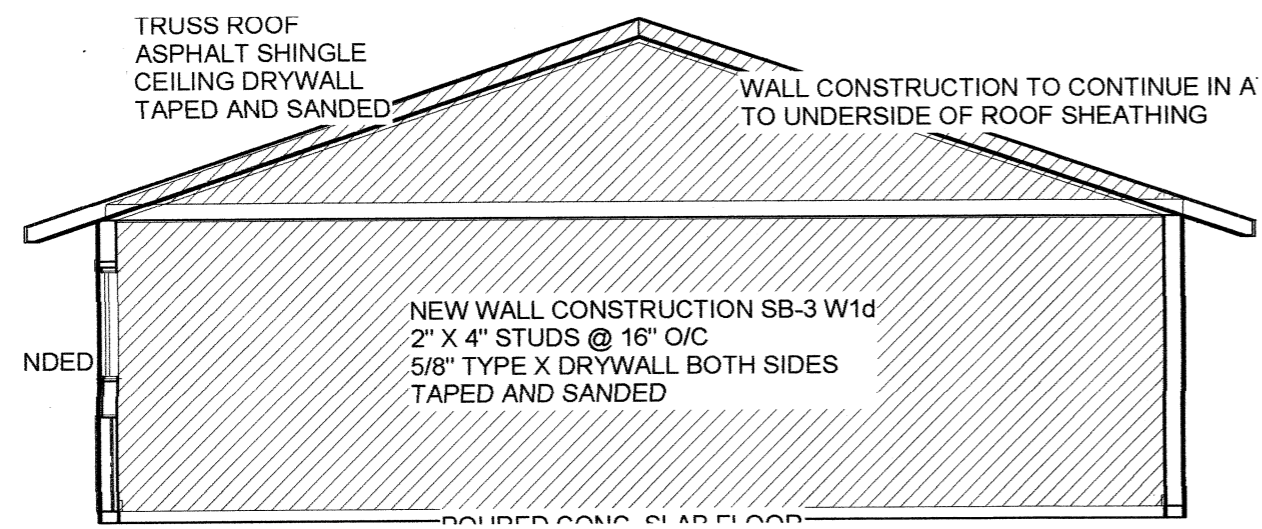

**SECTION**

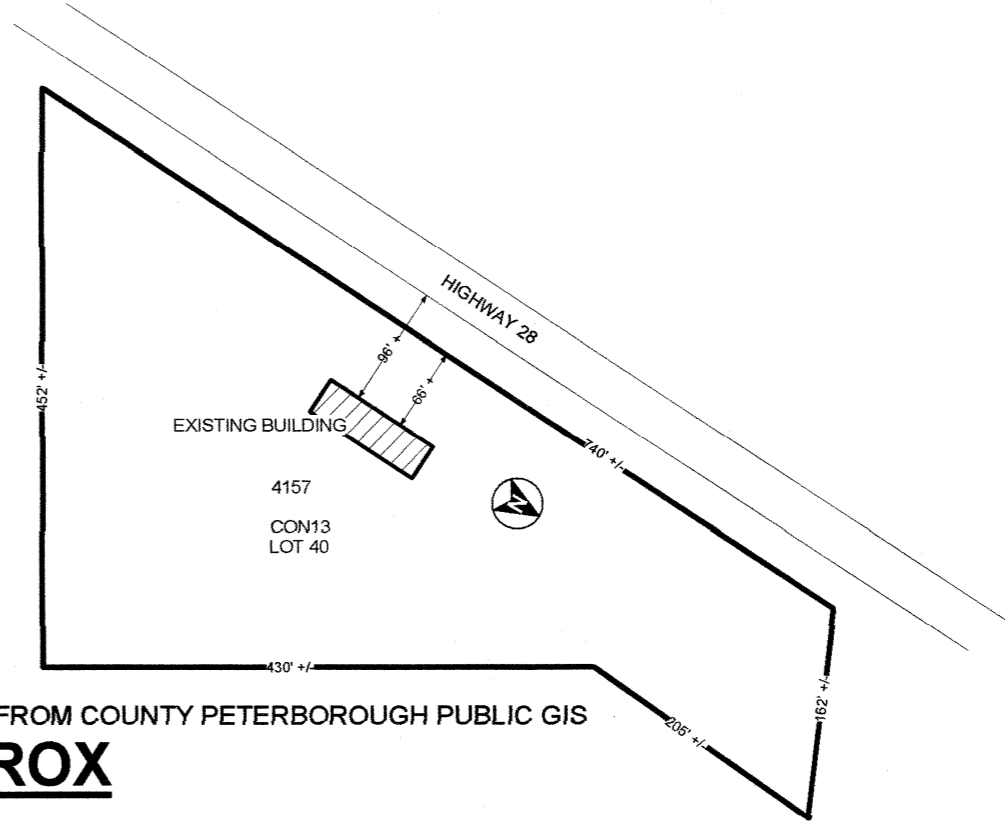

**SITE PLAN 1" TO 150' APPROX**

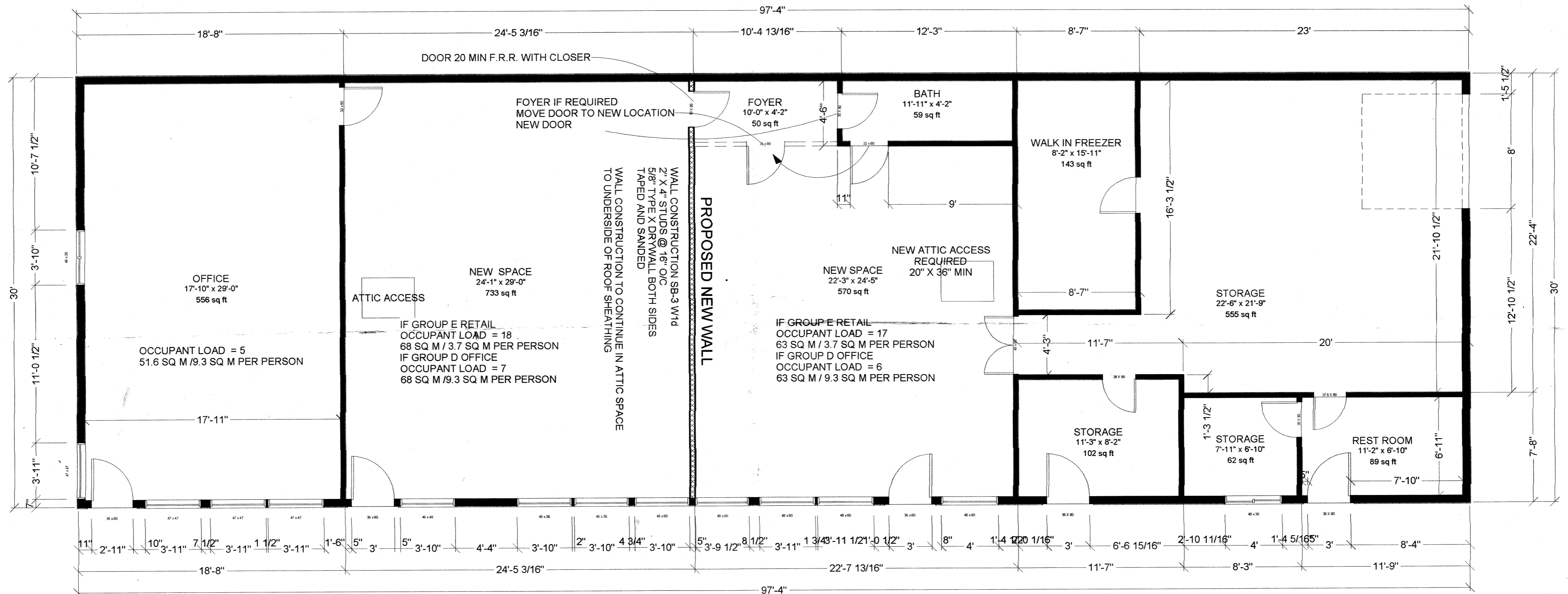

**FLOOR PLAN**

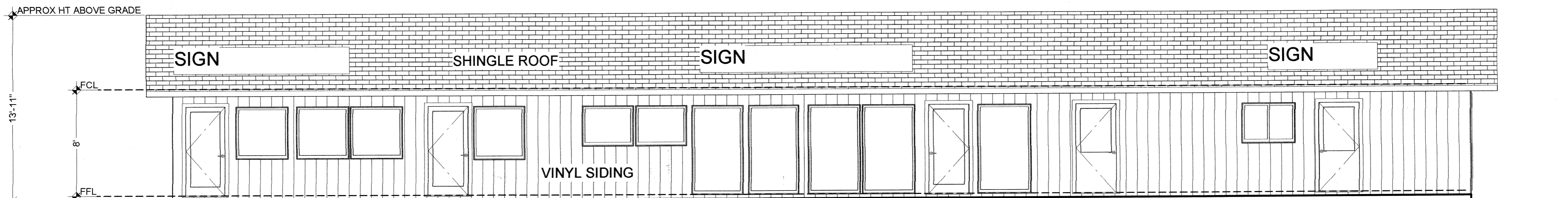

**FRONT ELEVATION**

**lino hilsdon design**

big cedar rrr#4 lakefield ontario k0l 2h0 705 930 9173 lino-hilsdon@hotmail.com

**BILL SHEDDEN**  
4157 HWY 28 SMITH ENNISMORE  
LAKEFIELD

I review and take responsibility for the design work on behalf of a firm registered under subsection 2.17.4 of the Building Code. I am qualified, and the firm is registered, in the appropriate classes/categories.

LINO HILSDON BCIN 31572  
LINO HILSDON DESIGN BCIN 33322

title and scale  
3/16" TO 1"

sheet **1** of **1**