

NO.	REVISION	DATE	BY

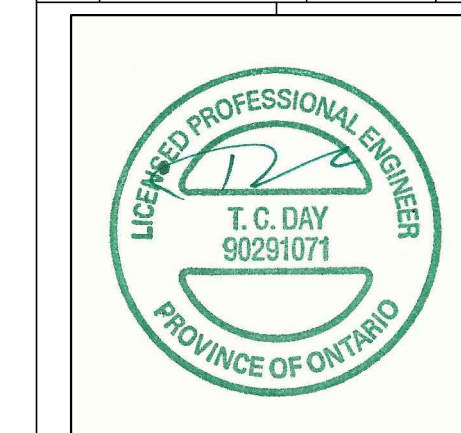

PROJECT
SHEDDEN WAREHOUSE

SHEET CONTENTS
WAREHOUSE FLOOR PLAN

SCALE
1/4" = 1'-0"

SHEET NO.
1 OF 6

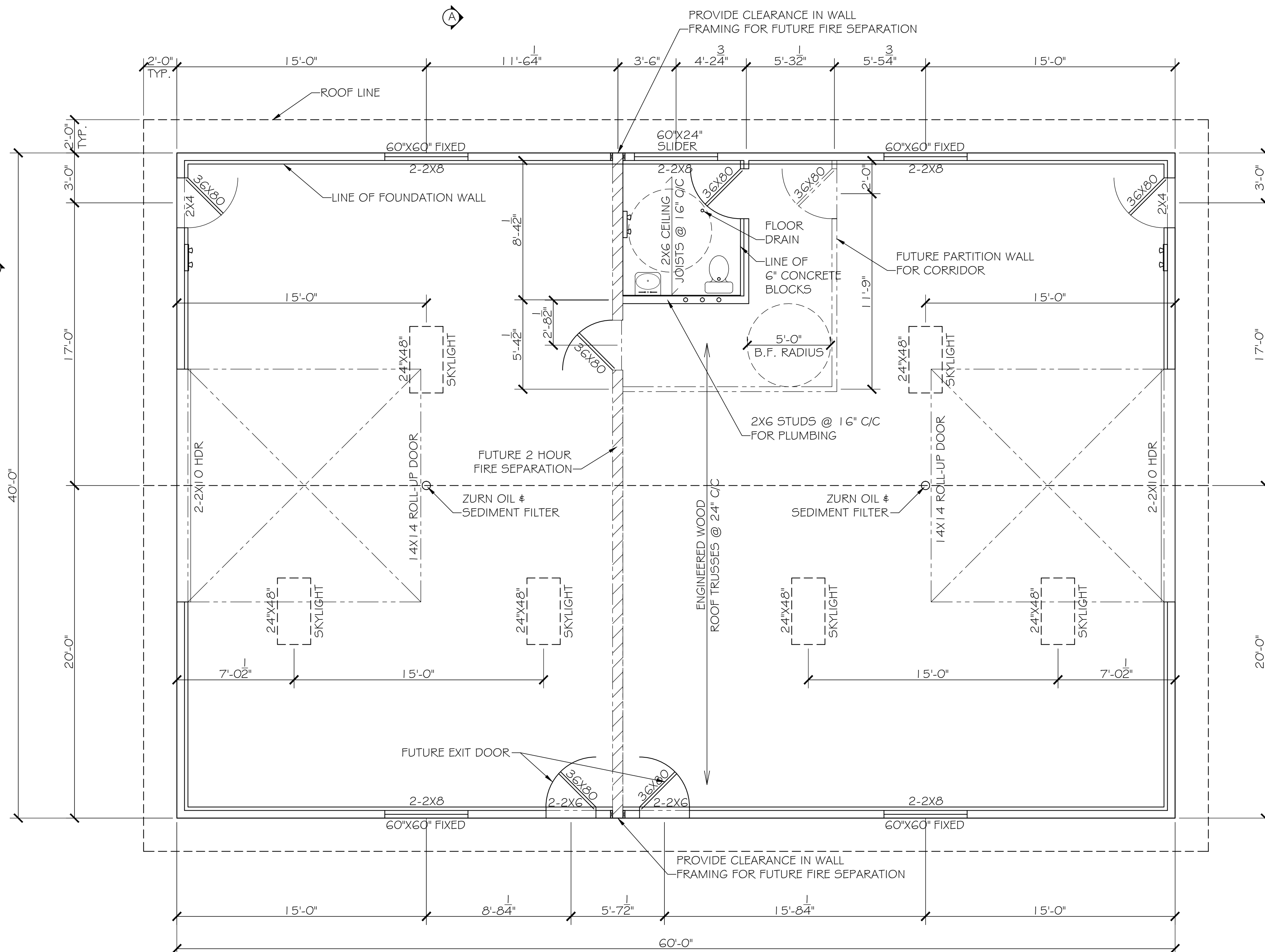

FLOOR PLAN

- NOTE:**
1. ALL CONSTRUCTION TO COMPLY WITH THE ONTARIO BUILDING CODE.
 2. THIS BUILDING IS IN ACCORDANCE WITH OBC 1.2.1.1. (2) (B) AND IS NOT REQUIRED TO COMPLY WITH SB-10 ENVELOPE REQUIREMENTS.
 3. STRUCTURAL LUMBER TO BE SPRUCE-PINE-FIR NO.2 OR BETTER.
 4. ALLOWABLE SOIL BEARING PRESSURE ASSUMED TO BE 75 kPa MIN.
 5. WHERE SITE CONDITIONS REQUIRE DEVIATION FROM THESE PLANS THE BUILDER SHALL NOTIFY THE DESIGNER SO THAT SUITABLE CHANGES TO THE DESIGN CAN BE MADE.
 6. INSTALL SKY LIGHT AS PER MANUFACTURES SPECS.